

West Quarter corner Section 11, Township 12 North, Range 70 West

CERTIFIED LAND CORNER RECORDATION

DESCRIPTION OF CORNER EVIDENCE FOUND, AND ORIGINAL RECORD (If known)

Original corner was sandstone 14" x 12" x 12" marked 1/4 on West side Found 3/4 inch pipe at 5.2+ West of old North - South fence on line with new fence to the East

DESCRIPTION OF MONUMENT AND ACCESSORIES ESTABLISHED TO PERPETUATE THE ORIGINAL LOCATION OF THIS CORNER:

Corner to ties
North 11.75 feet to nail and flagging in fence post
East 5.20 feet to nail and flagging in fence corner post
South 35.10 feet to steel fence post

SKETCH, WITH COURSE AND DISTANCE TO ADJACENT CORNER IF DETERMINED IN THIS SURVEY.
(May Sketch or Paste Reproduction on Reverse Side.)

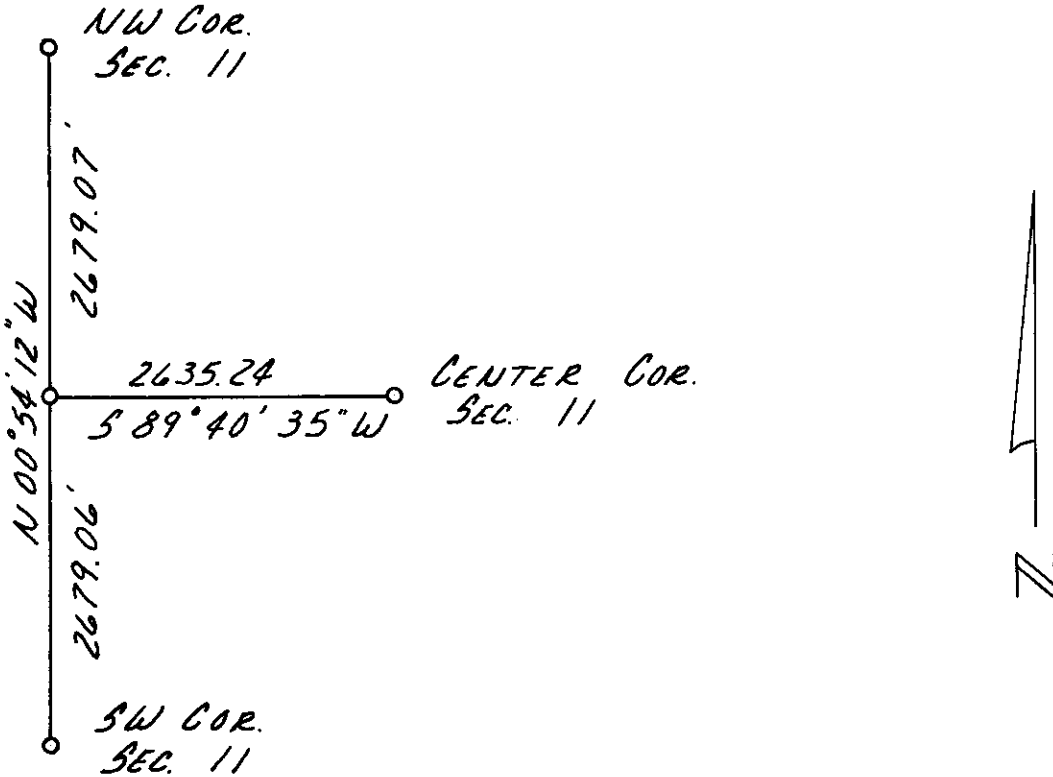

I, Neil M. Kruback certify that I have carefully performed or reviewed the work done on the diagrammed corner as reported on this recordation form and approve the same.

Neil M. Kruback
Signature of Surveyor

692
Registration No.

STATE OF WYOMING,
Office of Clerk and Recorder,
County of Laramie

This "corner record" was filed for record on the 18 day of December, 1973, was noted on the cross-index plat and is assigned page No. _____, in book No. _____.

John B. Wiseman
County Official

Cross Index No. <u>G-17</u>	T. <u>12N</u>	R. <u>70W 6thP</u>	Mer.
_____	T. _____	R. _____	Mer.
_____	T. _____	R. _____	Mer.
_____	T. _____	R. _____	Mer.
_____	T. _____	R. _____	Mer.
_____	T. _____	R. _____	Mer.
_____	T. _____	R. _____	Mer.

Physician ✓
Reviewed ✓
Tested ✓
Assessor ✓

The state of Kansas
County of _____

This instrument was filed for record
at _____ 11 & 7 A M on the
_____ 18 day of December,
A. D. 19____ 73 and duly recorded in
Book _____ on page _____

John B. Williams

County Clerk
By *JB* _____ January